

Revised 12/16/15
ST/0464/15/RFU

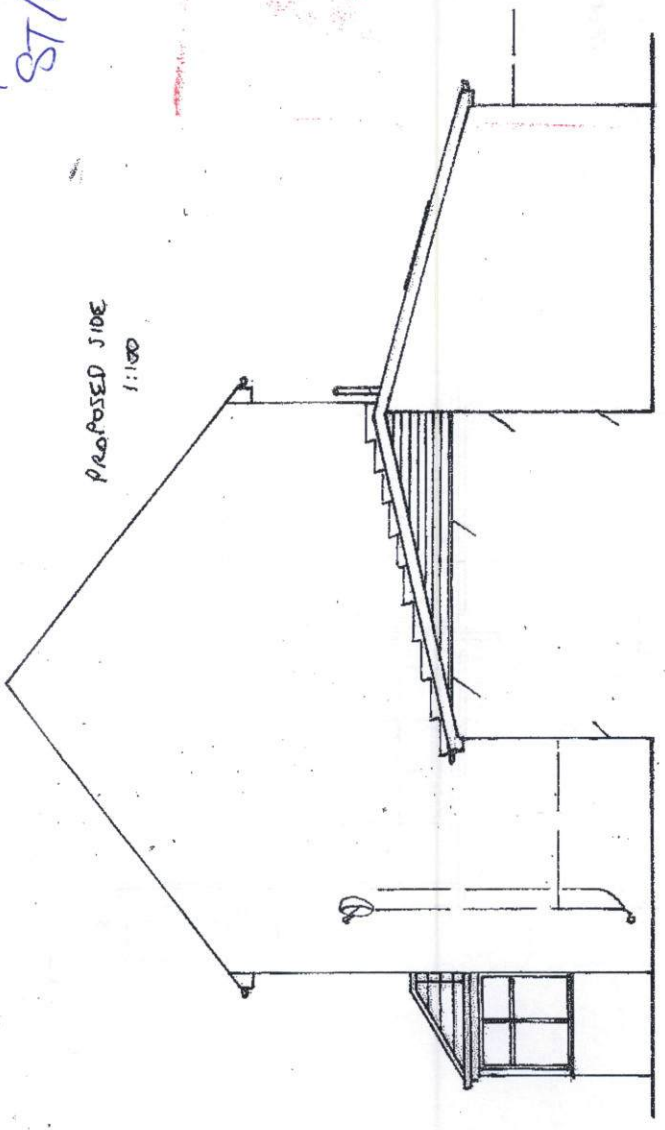

AMENDED
PLAN

PROPOSED EXTENSION TO 51 LUMLEY AVE., S. SHIELDS
FOR MR. ROBERTS
DRG NO 1

BEN. A. - PLANNING - 12/16/15

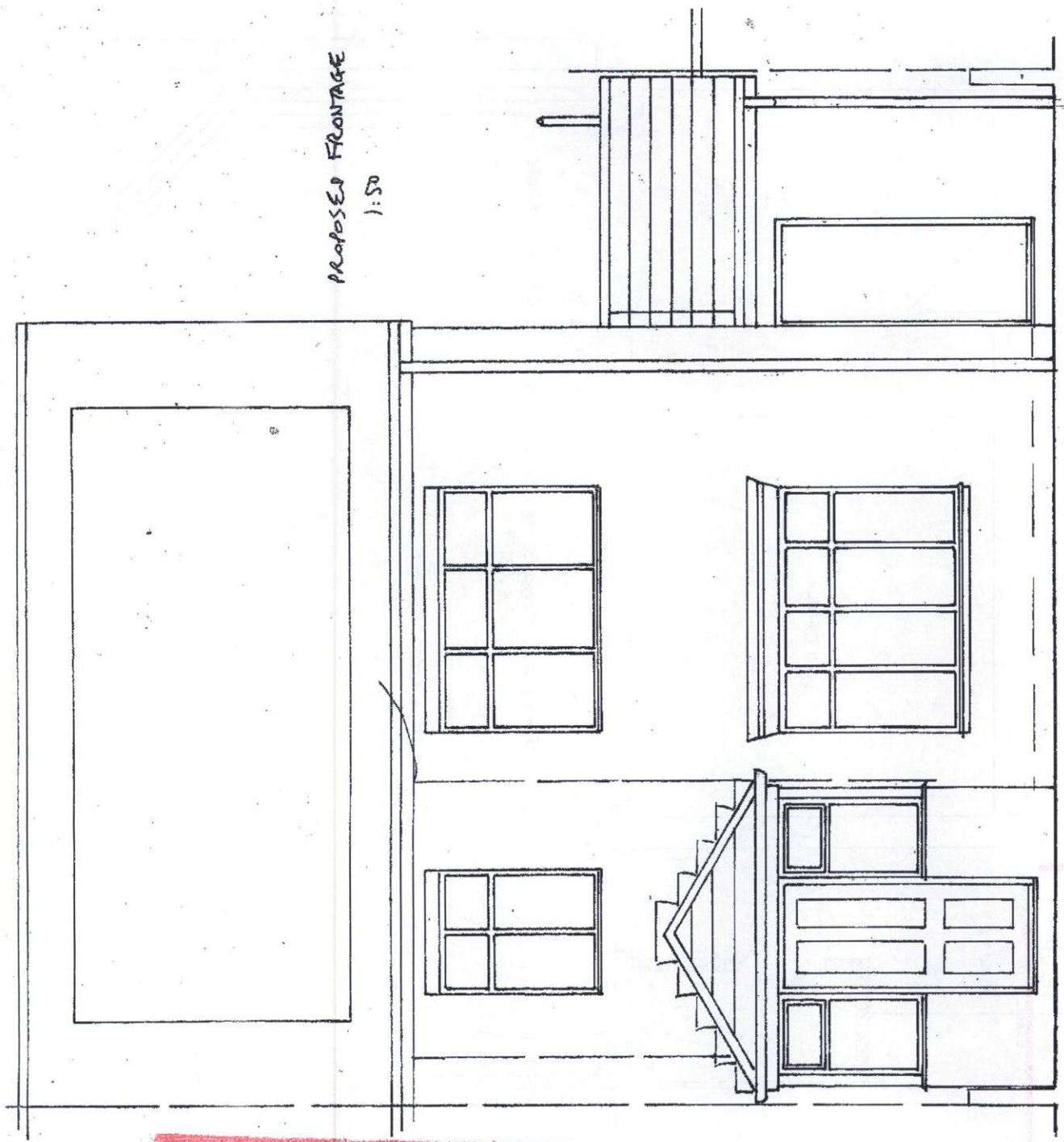
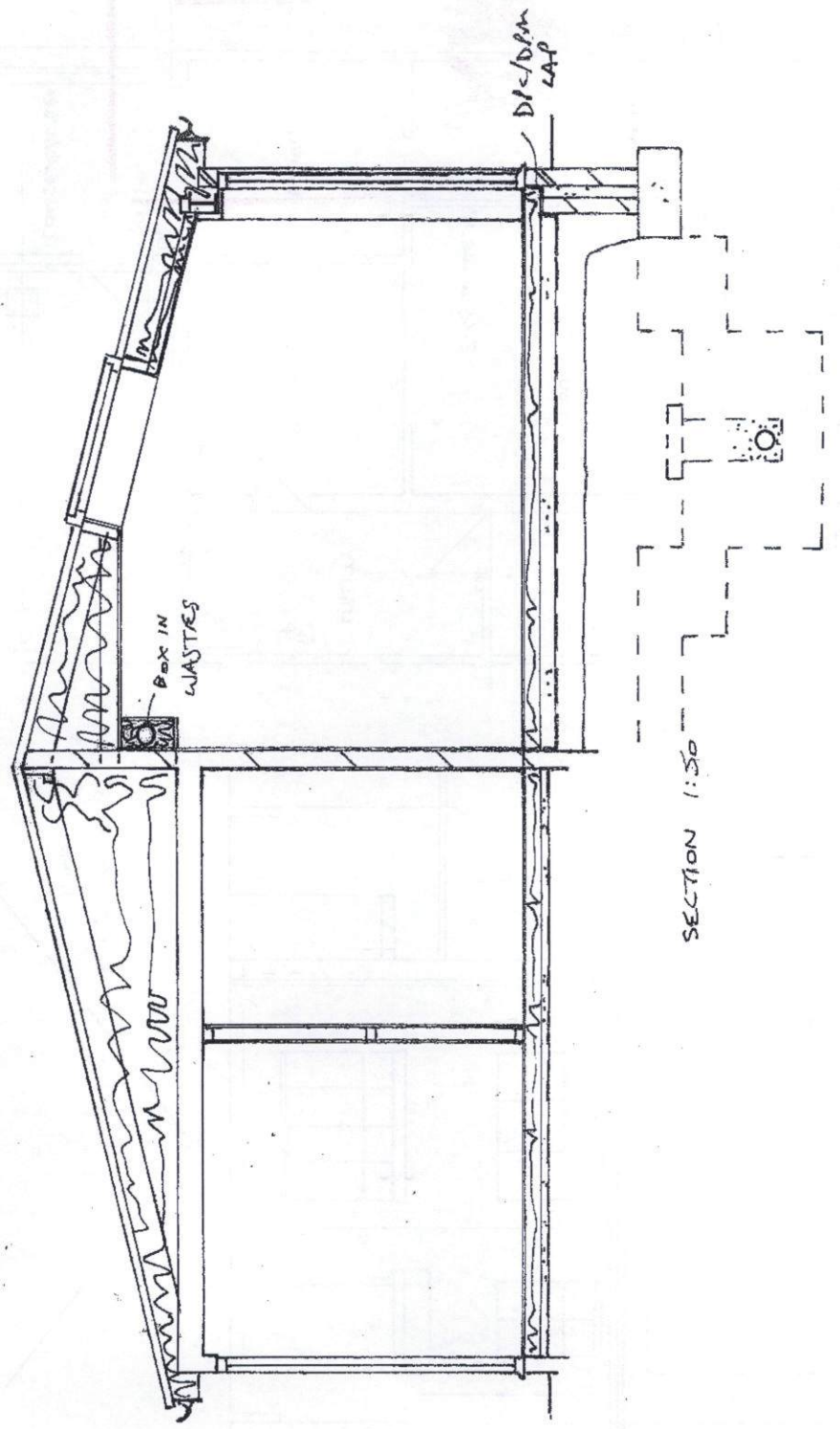

ROOF TILE, FACING BRICK, JAMB FRAMES,
ETC. TO MATCH EXISTING AS CLOSELY
AS POSSIBLE.

